
Madison Landing Boat Ramp
Old Trace Park
Danger Stump
JSU Platform
Fannin Landing Circle Boat Ramp
Danger Stump
Rankin Boat Ramp
Lakeshore Park
Timberlake Campground
Pelahatchie Park/ Boat Ramp
Pelahatchie Bay Trading Post Boat Ramp
Browns Landing/ Boat Ramp
Goshen Springs Campground/ Boat Ramp
Natchez Trace Parkway
Hwy 43
Highway 25
Three Prong Rd
Legend
Channel Marker
Channel Marker
Slow "No Wake" Buoys
"Danger Stump" Buoys
PARKS
CAMPGROUNDS
BOAT RAMPS
Spillway Tower
JSU Weather PLatform
Highways
Roads
County Lines

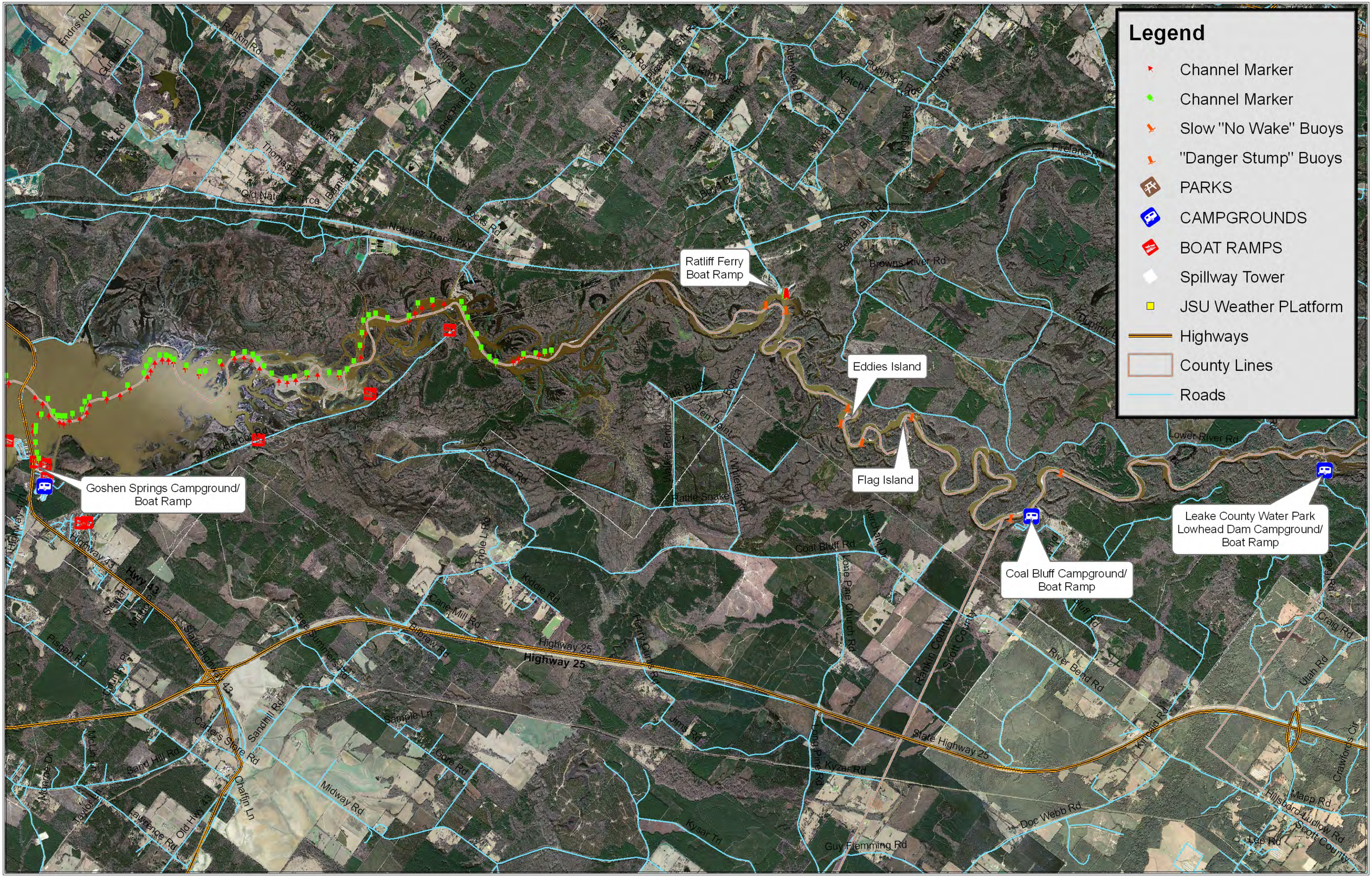
Legend
Channel Marker
Channel Marker
Slow "No Wake" Buoys
"Danger Stump" Buoys
PARKS
CAMPGROUNDS
BOAT RAMPS
Spillway Tower
JSU Weather PLatform
Highways
County Lines
Roads
Ratliff Ferry Boat Ramp
Eddies Island
Flag Island
Goshen Springs Campground/ Boat Ramp
Leake County Water Park Lowhead Dam Campground/ Boat Ramp
Coal Bluff Campground/ Boat Ramp
Highway 25
Highway 43
Natchez Trace Pkwy
Old Natchez Trce
Rankin Rd
Shadow Rd
Pleasant Grove Rd
Thomas Dr
Burnes Rd
Long Pine Rd
Rocks Rd
Ratliff Ferry Rd
Pleasant Grove Rd
Ice Plant Rd
Saint Christine Rd
Natchez
Robinson Rd
Natchez Trace Parkway
Firelane Rd
Beach Bluff Rd
Browns River Rd
Bobcat
Ten Point
Walker Bend
Rattle Snake
Whitetail Rd
Lake Harbor Rd
Ice Lake Rd
Merchant Dr
Coal Bluff Rd
Lone Pine Church Rd
Rankin County
Scott County
Lower River Rd
River Bend Rd
Kilpatrick Rd
Craig Rd
Utah Rd
Crawfords Cir
Mapp Rd
Hillsboro
Ludlow Rd
Lee Rd
Doc Webb Rd
Guy Flemming Rd
Kyzar Rd
Long Pine Rd
Jimmy Rd
Kyzar Trl
Kiddie Rd
Triple L Rd
Cane Mill Rd
Bilbrew Rd
Bee Summers Rd
Sample Ln
Core Rd
Midway Rd
Sandhill Rd
Carter's Store Rd
Chaffin Ln
Old Hwy 43
Lawrence Rd
Sand Hill Rd
Monroe Dr
McLaurin
Taylor
Pisgah Rd
Country Pl
Hwy 13
State Highway 43
Highway 43
Highway 25
Highway 25
Ice Lake Rd