

2025 Barnett Reservoir Dredging Operations April 2025

We're happy to announce that dredging operations are set to resume in the coming weeks in the following neighborhoods: *Northbay, Palisades, Arbor Landing, and Lake Harbor*, in that order. Barring unforeseen obstacles or incidents, we hope to have the project finished by November of this year. Please see the attached schedule and maps for further details.

For financial and legal reasons, will not dredge inside boat houses, boat slips, or within 10 feet of any structure. Leaseholders may privately contract with dredging companies to have materials in these areas dredge and moved to the channels, 10 feet away from any structures. Please note: Excavation along seawalls and shorelines is not permitted.

If you contract with a private dredging company for boat house/boat slip silt removal, you must notify PRV with the following information: contractor's name, phone number, address of the location, and an estimated amount of material that will be moved. Send this information to Brigitte Walker at PRV at 601-856-6574 or bwalker@therez.ms. We have attached a list of contractors.

We're excited to resume dredging operations for our leaseholders, and we appreciate everyone's patience. Please know that updated schedules will be posted to our [website](#), if need be.

AN AGENCY OF THE STATE OF MISSISSIPPI

115 Madison Landing Circle • Ridgeland MS 39157 • 601-856-6574 • comments@therez.ms

Adam Choate, Executive Director

Dredging Schedule Barnett Reservoir 2025

[illegible]

Boat House Dredging Contractors

Deweese Enterprises
Dewitt Deweese
601-951-3340
dewittdeweese@gmail.com

Harbor Dredging
Roland Maturin
337-298-1210
roland@harbordredging.com

Thweatt Construction
Richard Cottrell
601-504-9068
rcottrell601@gmail.com

LEGEND

- CHANNELS TO BE DREDGED
- CONFINED DISPOSAL ARESA
- WS

WARNING SIGNS REQUIRED
- DISCHARGE PIPELINE ROUTES
(MAY VARY WITH APPROVAL OF
ENGINEER
- SPC

SUBMERGED PIPELINE CROSSING
REQUIRED
- PBR

PUBLIC BOAT RAMP AVAILABLE

- NOTES:
1. CONTRACTOR SHALL BE RESPONSIBLE FOR PLACEMENT OF REQUIRED WARNING SIGNS PRIOR TO COMMENCING DREDGING. CONTRACTOR SHALL MAINTAIN AND REPLACE WARNING SIGNS THAT ARE LOST OR BECOME ILLEGIBLE DURING THE LIFE OF THE CONTRACT.
2. CONFINED DISPOSAL AREAS WILL BE CONSTRUCTED BY OTHERS. CONTRACTOR WILL BE RESPONSIBLE FOR INSTALLING AND SECURING THE DREDGING DISCHARGE PIPE AT THE CONFINED DISPOSAL FACILITY AND MONITORING THE DISPOSAL FACILITY TO ENSURE THAT IT OPERATES PROPERLY.
3. CONTRACTOR SHALL INSTALL SIGN, BUOYS, FLOATS AND LIGHTS ON FLOATING DREDGE PIPELINES AS SPECIFIED IN SECTION 02995 OF THE PROJECT SPECIFICATIONS.
4. CONTRACTOR MAY USE PUBLIC BOAT RAMPS DESIGNATED ON THIS PLAN TO LAUNCH AND RECOVER DREDGING AND SUPPORT VESSELS. BOAT RAMPS MUST REMAIN ACCESSIBLE TO THE PUBLIC AT ALL TIMES, UNLESS SPECIAL PERMISSION IS GIVEN BY THE OWNER TO CLOSE A RAMP.
5. CONTRACTOR MAY STAGE MATERIALS AND EQUIPMENT AT THE PUBLIC BOAT RAMPS, PROVIDED THEY DO NOT IMPEDE PUBLIC ACCESS OR CREATE ANY HAZARDOUS CONDITIONS.
6. CONTRACTOR SHALL POSITION AND OPERATE DREDGING EQUIPMENT, TO INCLUDE DISCHARGE PIPELINES, IN SUCH A MANNER THAT NO BOAT RAMP, BOAT SLIP OR BOATHOUSE IS MADE INACCESSIBLE FOR MORE THAN 4 HOURS.
7. CONTRACTOR SHALL NOT ENTER ONTO ANY LEASED PROPERTY WITH OUT PRIOR PERMISSION FROM THE LEASE HOLDER.

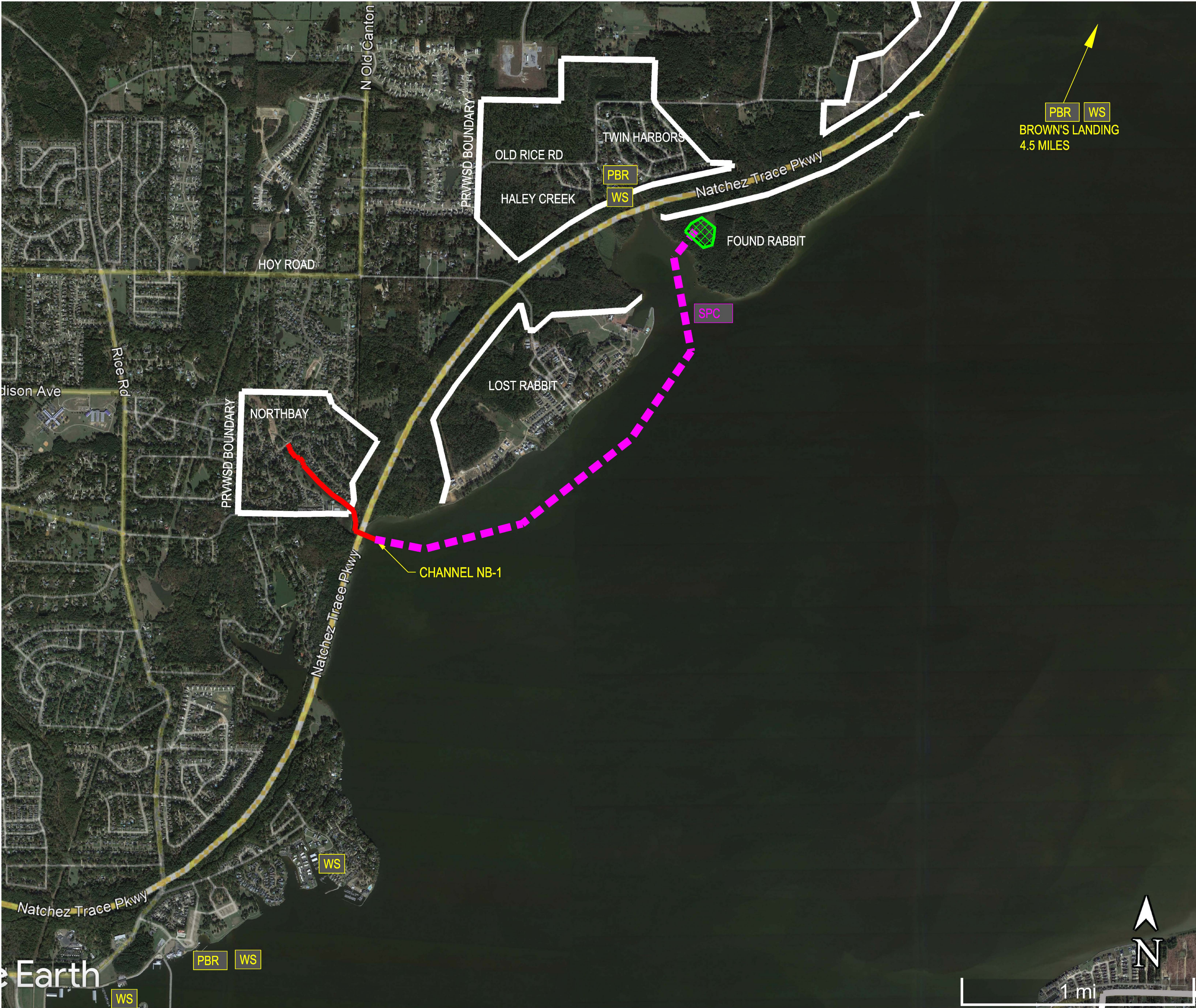

REVISIONS:

PROJECT # 2024 Dredging
DATE: December 2023
DRAWN BY: MJB
FIELD BOOK:
CHECKED BY: ML

2024 DREDGING OPERATIONS
BARNETT RESERVOIR

PEARL RIVER VALLEY WATER SUPPLY DISTRICT

SEAL:

SHEET NUMBER:

6 of 53

DESCRIPTION:
PHASE 1 AREA
MAP

LEGEND

- CHANNELS TO BE DREDGED
- CONFINED DISPOSAL ARESA
- WS

WARNING SIGNS REQUIRED
- DISCHARGE PIPELINE ROUTES
(MAY VARY WITH APPROVAL OF
ENGINEER
- SPC

SUBMERGED PIPELINE CROSSING
REQUIRED
- PBR

PUBLIC BOAT RAMP AVAILABLE

NOTES:

1. CONTRACTOR SHALL BE RESPONSIBLE FOR PLACEMENT OF REQUIRED WARNING SIGNS PRIOR TO COMMENCING DREDGING. CONTRACTOR SHALL MAINTAIN AND REPLACE WARNING SIGNS THAT ARE LOST OR BECOME ILLEGIBLE DURING THE LIFE OF THE CONTRACT.

2. CONFINED DISPOSAL AREAS WILL BE CONSTRUCTED BY OTHERS. CONTRACTOR WILL BE RESPONSIBLE FOR INSTALLING AND SECURING THE DREDGING DISCHARGE PIPE AT THE CONFINED DISPOSAL FACILITY AND MONITORING THE DISPOSAL FACILITY TO ENSURE THAT IT OPERATES PROPERLY.

3. CONTRACTOR SHALL INSTALL SIGN, BUOYS, FLOATS AND LIGHTS ON FLOATING DREDGE PIPELINES AS SPECIFIED IN SECTION 02995 OF THE PROJECT SPECIFICATIONS.

4. CONTRACTOR MAY USE PUBLIC BOAT RAMPS DESIGNATED ON THIS PLAN TO LAUNCH AND RECOVER DREDGING AND SUPPORT VESSELS. BOAT RAMPS MUST REMAIN ACCESSIBLE TO THE PUBLIC AT ALL TIMES, UNLESS SPECIAL PERMISSION IS GIVEN BY THE OWNER TO CLOSE A RAMP.

5. CONTRACTOR MAY STAGE MATERIALS AND EQUIPMENT AT THE PUBLIC BOAT RAMPS, PROVIDED THEY DO NOT IMPEDE PUBLIC ACCESS OR CREATE ANY HAZARDOUS CONDITIONS.

6. CONTRACTOR SHALL POSITION AND OPERATE DREDGING EQUIPMENT, TO INCLUDE DISCHARGE PIPELINES, IN SUCH A MANNER THAT NO BOAT RAMP, BOAT SLIP OR BOATHOUSE IS MADE INACCESSIBLE FOR MORE THAN 4 HOURS.

7. CONTRACTOR SHALL NOT ENTER ONTO ANY LEASED PROPERTY WITH OUT PRIOR PERMISSION FROM THE LEASE HOLDER.

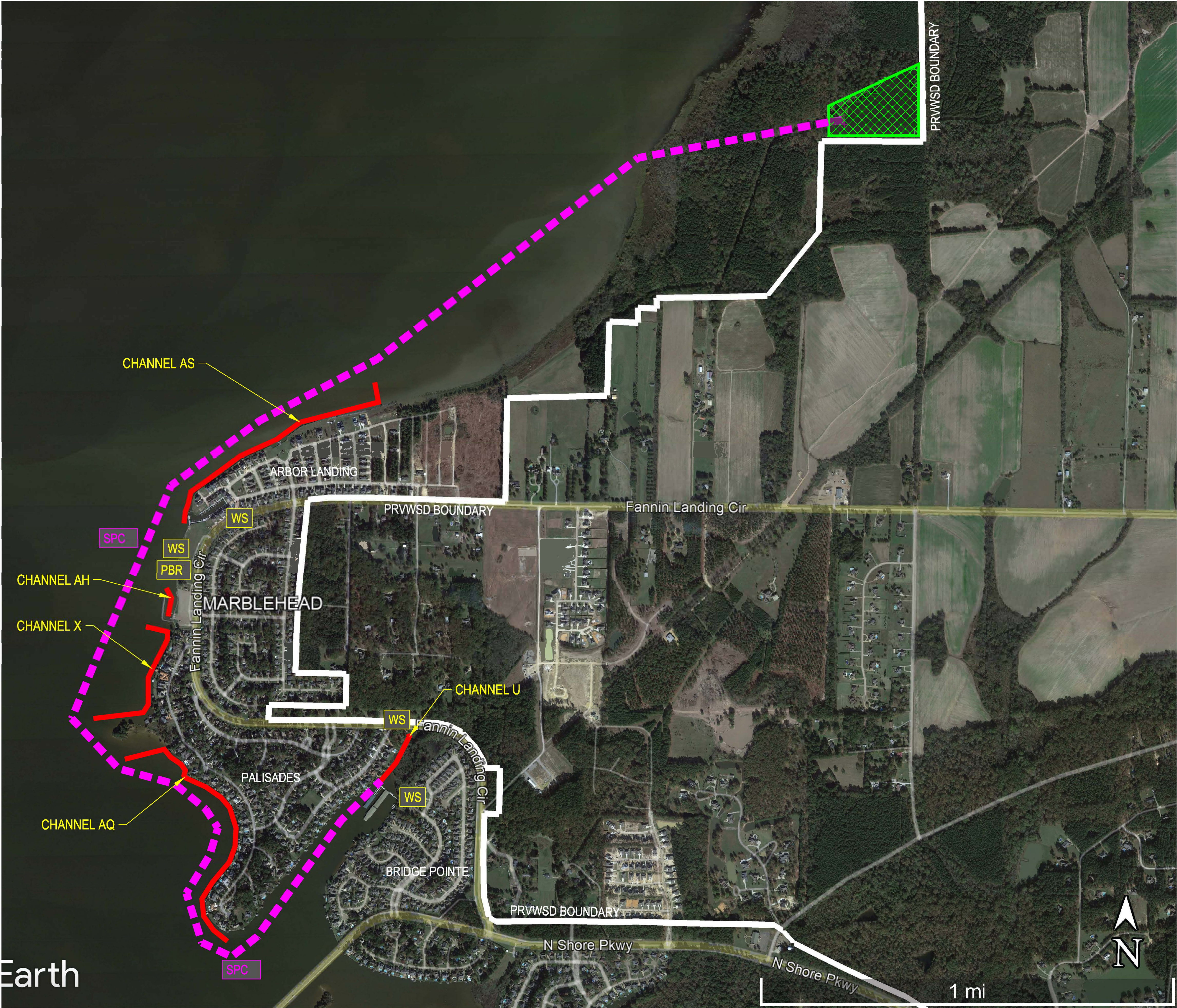

REVISIONS:	
PROJECT #:	2024 Dredging
DATE:	December 2023
DRAWN BY:	MJB
FIELD BOOK:	
CHECKED BY:	ML

2024 DREDGING OPERATIONS
BARNETT RESERVOIR

PEARL RIVER VALLEY WATER SUPPLY DISTRICT

SEAL:

SHEET NUMBER:

5 of 54

DESCRIPTION:
PHASE 2 AREA
MAP

LEGEND

- CHANNELS TO BE DREDGED
- CONFINED DISPOSAL ARESA
- WS

WARNING SIGNS REQUIRED
- DISCHARGE PIPELINE ROUTES
(MAY VARY WITH APPROVAL OF
ENGINEER
- SPC

SUBMERGED PIPELINE CROSSING
REQUIRED
- PBR

PUBLIC BOAT RAMP AVAILABLE

NOTES:

1. CONTRACTOR SHALL BE RESPONSIBLE FOR PLACEMENT OF REQUIRED WARNING SIGNS PRIOR TO COMMENCING DREDGING. CONTRACTOR SHALL MAINTAIN AND REPLACE WARNING SIGNS THAT ARE LOST OR BECOME ILLEGIBLE DURING THE LIFE OF THE CONTRACT.

2. CONFINED DISPOSAL AREAS WILL BE CONSTRUCTED BY OTHERS. CONTRACTOR WILL BE RESPONSIBLE FOR INSTALLING AND SECURING THE DREDGING DISCHARGE PIPE AT THE CONFINED DISPOSAL FACILITY AND MONITORING THE DISPOSAL FACILITY TO ENSURE THAT IT OPERATES PROPERLY.

3. CONTRACTOR SHALL INSTALL SIGN, BUOYS, FLOATS AND LIGHTS ON FLOATING DREDGE PIPELINES AS SPECIFIED IN SECTION 02995 OF THE PROJECT SPECIFICATIONS.

4. CONTRACTOR MAY USE PUBLIC BOAT RAMPS DESIGNATED ON THIS PLAN TO LAUNCH AND RECOVER DREDGING AND SUPPORT VESSELS. BOAT RAMPS MUST REMAIN ACCESSIBLE TO THE PUBLIC AT ALL TIMES, UNLESS SPECIAL PERMISSION IS GIVEN BY THE OWNER TO CLOSE A RAMP.

5. CONTRACTOR MAY STAGE MATERIALS AND EQUIPMENT AT THE PUBLIC BOAT RAMPS, PROVIDED THEY DO NOT IMPEDE PUBLIC ACCESS OR CREATE ANY HAZARDOUS CONDITIONS.

6. CONTRACTOR SHALL POSITION AND OPERATE DREDGING EQUIPMENT, TO INCLUDE DISCHARGE PIPELINES, IN SUCH A MANNER THAT NO BOAT RAMP, BOAT SLIP OR BOATHOUSE IS MADE INACCESSIBLE FOR MORE THAN 4 HOURS.

7. CONTRACTOR SHALL NOT ENTER ONTO ANY LEASED PROPERTY WITH OUT PRIOR PERMISSION FROM THE LEASE HOLDER.

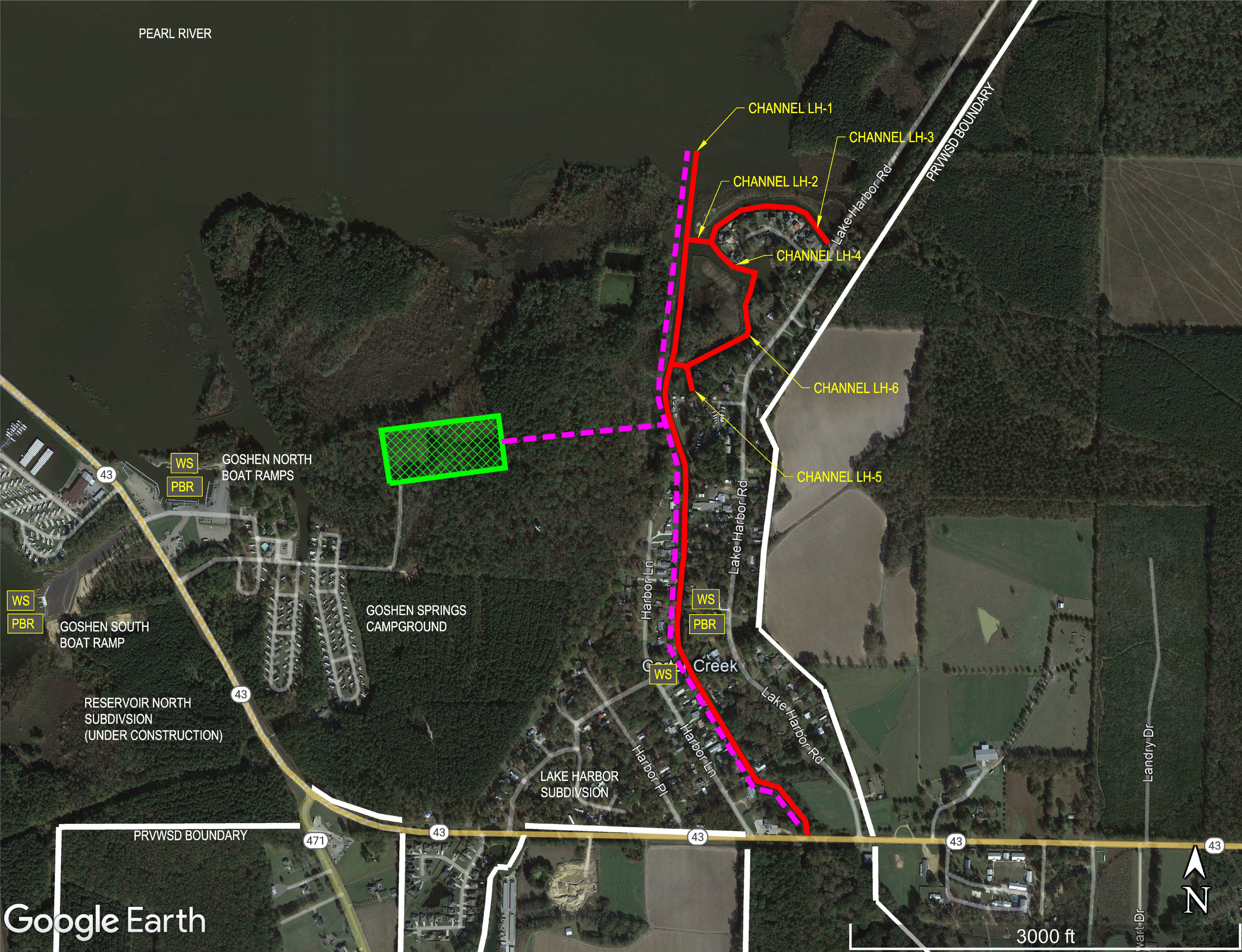

PROJECT #:	2024 Dredging
DATE:	December 2023
DRAWN BY:	MJB
FIELD BOOK:	
CHECKED BY:	ML

2024 DREDGING OPERATIONS
BARNETT RESERVOIR

PEARL RIVER VALLEY WATER SUPPLY DISTRICT

SEAL:

SHEET NUMBER:

7 of 53

DESCRIPTION:
PHASE 3 AREA
MAP