North of Rice Road parcel in Madison County

This approximate 71 acre parcel is currently being marketed as a prime residential development site. This property has water and sewer available and is located north of Rice Road and adjacent to the City of Madison. For more information on this parcel of land, please contact the Pearl River Valley Water Supply District via email at mharrison@therez.ms or call (601)605-6898.

5
6
Old Rice Rd
Aspen Dr
Hoy Rd
Natchez Trace Pky
Trace Harbor Rd
Summit Dr
Shadow Hill Dr
N
W
E
S
1 inch equals 600 feet

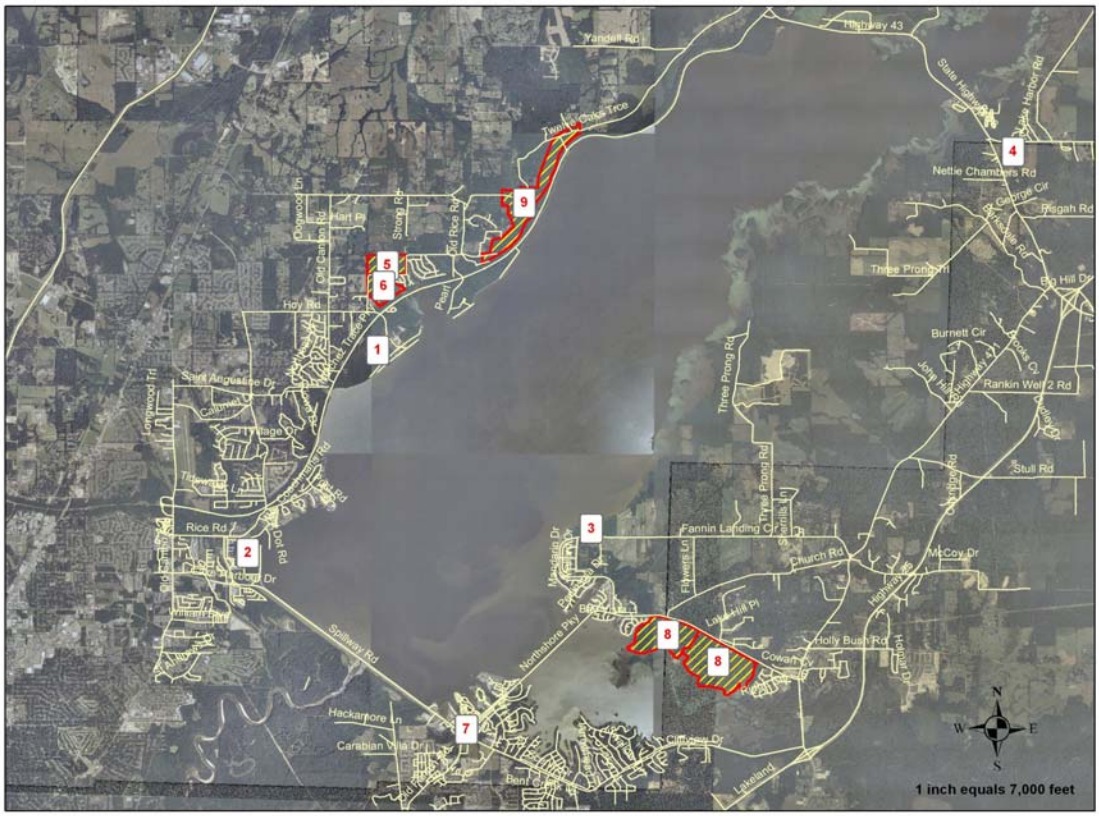
Highway 43
Yandell Rd
Twelve Oaks Trce
Nettie Chambers Rd
Three Prong Trl
Burnett Cir
Rankin Well 2 Rd
Stull Rd
Three Prong Rd
Fannin Landing Cir
Church Rd
McCoy Dr
Holly Bush Rd
Cowan Cv
Lake Hill Pl
Northshore Pky
Spillway Rd
Hackamore Ln
Carabian Villa Dr
Rice Rd
Hoy Rd
Old Rice Rd
Strong Rd
Old Canton Rd
Hart Pl
Saint Augustine Dr
Longwood Trl
Lakeland
1
2
3
4
5
6
7
8
9
N
W
E
S
1 inch equals 7,000 feet